

| | | |
|---|--|--|
| F. EXAMPLE PROJECTS WHICH BEST ILLUSTRATE PROPOSED TEAM'S QUALIFICATIONS FOR THIS CONTRACT <i>(Present as many projects as requested by the agency, or 10 projects, if not specified. Complete one section F for each project.)</i> | | 20. EXAMPLE PROJECT KEY NUMBER |
| 21. TITLE AND LOCATION <i>(City and State)</i> Dr. Brad Double Chiropractic Clinic, Jackson, MI | | 22. YEAR COMPLETED PROFESSIONAL SERVICES 2003 CONSTRUCTION <i>(If applicable)</i> 2004 |

23. PROJECT OWNER'S INFORMATION

| | | |
|-------------------------------------|--|--------------------------------------|
| a. PROJECT OWNER Dr. Brad Double | b. POINT OF CONTACT Dr. Brad Double | c. POINT OF CONTACT TELEPHONE NUMBER |
|-------------------------------------|--|--------------------------------------|

24. BRIEF DESCRIPTION OF PROJECT AND RELEVANCE TO THIS CONTRACT *(Include scope, size and cost)*

SCOPE OF WORK

Total facility design included engineering plans and construction documents for a new chiropractic practice - medical clinic. The cost of the project was \$700,000 with an engineering fee of \$35,000.

PROJECT SPECIFIC

It was a small corner lot and required special attention to set backs and code compliance. Several plans were evaluated prior to one final plan.

WORK INCLUDED

- Survey work, site layout and parking lot
- Site drainage plan
- Structural designs for foundation and super structures
- Architectural planning and finishes
- HVAC and climate controls
- X-ray equipment settings
- Sewer, water and sanitary services
- Construction documents including drawings & specifications
- Engineering oversight of construction

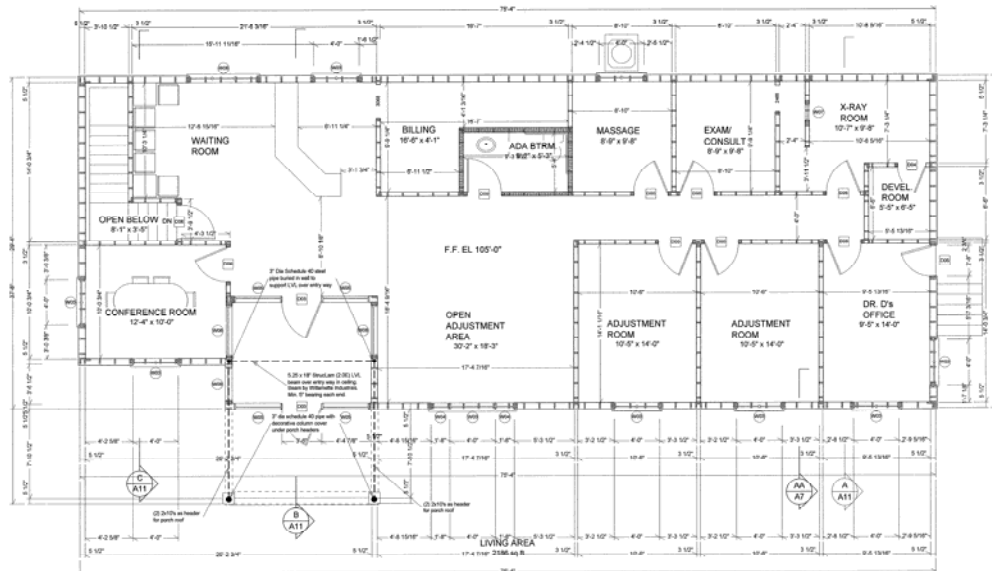

FIRST FLOOR PLAN

P-000078

25. FIRMS FROM SECTION C INVOLVED WITH THIS PROJECT

| | | | |
|----|---|--|------------------------------|
| a. | (1) FIRM NAME Elite Engineering Services, Inc. | (2) FIRM LOCATION <i>(City and State)</i> Jackson, Michigan | (3) ROLE Project Engineer |
|----|---|--|------------------------------|