

F. EXAMPLE PROJECTS WHICH BEST ILLUSTRATE PROPOSED TEAM'S QUALIFICATIONS FOR THIS CONTRACT <i>(Present as many projects as requested by the agency, or 10 projects, if not specified. Complete one section F for each project.)</i>		20. EXAMPLE PROJECT KEY NUMBER
21. TITLE AND LOCATION <i>(City and State)</i> Larry's Floor Covering – Environmental Audit Phase I Hillsdale, Michigan		22. YEAR COMPLETED PROFESSIONAL SERVICES 2006 CONSTRUCTION <i>(If applicable)</i> N/A

23. PROJECT OWNER'S INFORMATION

a. PROJECT OWNER Mike Smith	b. POINT OF CONTACT Mike Smith	c. POINT OF CONTACT TELEPHONE NUMBER
--------------------------------	-----------------------------------	--------------------------------------

24. BRIEF DESCRIPTION OF PROJECT AND RELEVANCE TO THIS CONTRACT <i>(Include scope, size and cost)</i> SCOPE OF WORK	RELEVANCE
---	------------------

Elite was commissioned to perform a Phase I environmental audit on this 1.92-acre property. The evaluation included:

- Identification of the Subject Property
- Location and Description of the 1.92-acre property
- Purpose of the Phase One ESA
- History of Larry's Floor Covering Inc.
- Interview with Owner
- Physical Inspection of the Subject Property
- Land Use History per Interpretation of Aerial Photos
- Governmental Records Search for Hazardous Wastes
- Recognized Environmental Conditions
- Further Inquiry
- Audit Summary

Provided environmental audit for the owner's use.

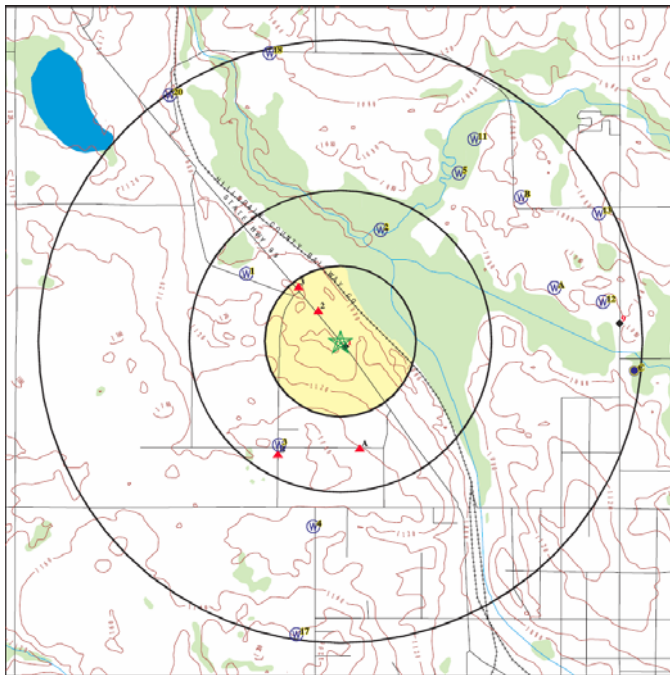

OVERVIEW MAP

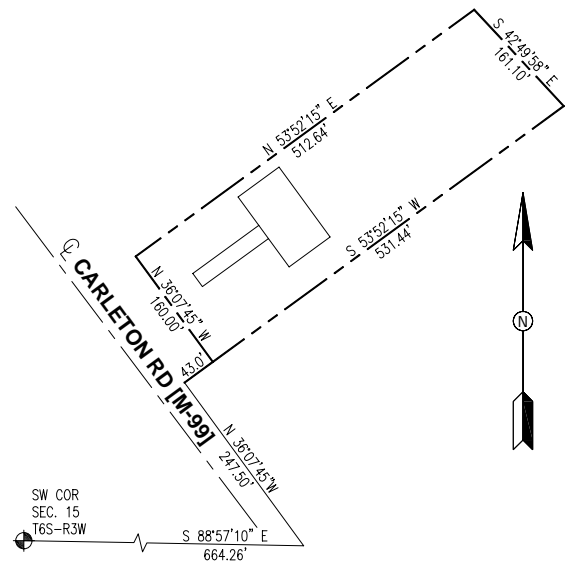

SITE PLAN

P-000139

25. FIRMS FROM SECTION C INVOLVED WITH THIS PROJECT

a.	(1) FIRM NAME Elite Engineering Services, Inc.	(2) FIRM LOCATION <i>(City and State)</i> Jackson, Michigan	(3) ROLE Project Engineer
----	---	--	------------------------------