

F. EXAMPLE PROJECTS WHICH BEST ILLUSTRATE PROPOSED TEAM'S QUALIFICATIONS FOR THIS CONTRACT
 (Present as many projects as requested by the agency, or 10 projects, if not specified.
 Complete one section F for each project.)

20. EXAMPLE PROJECT KEY NUMBER

21. TITLE AND LOCATION (City and State)
 Consumers Energy SAC Relocation Project
 Jackson, MI

22. YEAR COMPLETED
 PROFESSIONAL SERVICES: 2006
 CONSTRUCTION (If applicable): 2007

23. PROJECT OWNER'S INFORMATION

a. PROJECT OWNER
 Consumers Energy

b. POINT OF CONTACT
 Mike Smith

c. POINT OF CONTACT TELEPHONE NUMBER

24. BRIEF DESCRIPTION OF PROJECT AND RELEVANCE TO THIS CONTRACT (Include scope, size and cost)
SCOPE OF WORK **RELEVANCE**

Elite was commissioned to provide all engineering, design services and documentation preparation required for the relocation of the new Service Assurance Center (SAC) area. The work included:

- Renovation of existing computer room to accommodate relocation of SAC
- Provide stand-alone HVAC system
- Tie-in to existing HVAC system for backup
- Installation of new UPS panel and tie-in to existing UPS system
- Coordination with Owner's space planning consultants for a complete turnkey installation of all systems
- Equip the room with all necessary infrastructure and systems required to allow the Owner to simply move in computer equipment, connect to power source and operate.

Elite performed a detailed investigation of the existing systems in the project area and surrounding spaces. The Owner was presented with a cost benefit analysis which allowed them to choose the most cost effective design possible.

This project included several special considerations including:

- Asbestos abatement
- 24/7 operations with primary and secondary HVAC systems
- Connection to emergency generator and UPS systems
- Acoustic considerations both architecturally and in the design of the HVAC systems to ensure a "hushed" environment in this critical area.

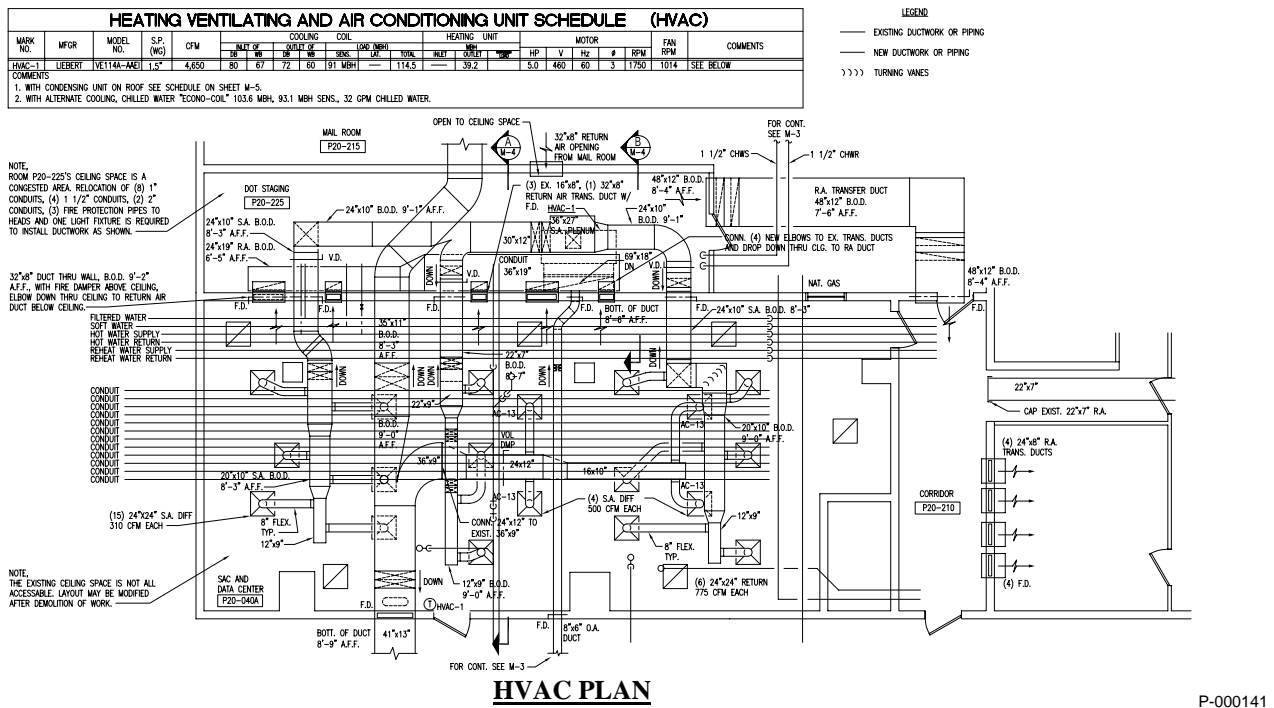

P-000141

25. FIRMS FROM SECTION C INVOLVED WITH THIS PROJECT

a.	(1) FIRM NAME	(2) FIRM LOCATION (City and State)	(3) ROLE
	Elite Engineering Services, Inc.	Jackson, Michigan	Project Engineer